

CONCEALED FASTENING SYSTEMS

SHADOWRIB™

ShadowRib™ is a 3" deep panel that combines aesthetics, economy and function to bring definition to metal structures. ShadowRib™ is a proven performer and a versatile tool to the designer. Structural strength in the ShadowRib™ panel is accomplished without sacrificing appearance or design flexibility. The fluted face creates distinctive shadow lines.

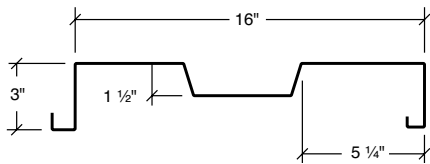
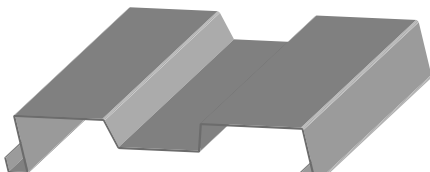

Features and Benefits:

- Panels may be secured to the structure from the outside of the building with the ShadowRib™ concealed clip or from inside the building with an expansion fastener. Both are positive fastened methods that create a secure interlock between panel and structure.
- The ShadowRib™ panel can be used for walls, fascias and equipment screens. Apply the panel over light-gauge framing, purlins, girts, structural steel and joists.
- ShadowRib™ carries Florida approval

Product Specifications

- **Applications:** Wall
- **Coverage Widths:** 16"
- **Panel Attachment:** Concealed Fastening System Outside Panel Attachment – ShadowRib™ Panel Clip
- **Gauges:** 29 (standard); 22 (optional)
- **Finishes:** Smooth (standard); Embossed (optional)
- **Coatings:** Galvalume Plus®, Signature® 200, Signature® 300, Signature® 300 Metallic

www.mbc.com

HOUSTON, TX | 877.713.6224
ADEL, GA | 888.446.6224
ATLANTA, GA | 877.512.6224

ATWATER, CA | 800.829.9324
DALLAS, TX | 800.653.6224
INDIANAPOLIS, IN | 800.735.6224

LUBBOCK, TX | 800.758.6224
MEMPHIS, TN | 800.206.6224
OKLAHOMA CITY, OK | 800.597.6224

OMAHA, NE | 800.458.6224
PHOENIX, AZ | 888.533.6224
RICHMOND, VA | 800.729.6224

ROME, NY | 800.559.6224
SALT LAKE CITY, UT | 800.874.2404
SAN ANTONIO, TX | 800.598.6224

MBCT
Metal Roof and Wall Systems

CONCEALED FASTENING SYSTEM

SHADOWRIB™

CATEGORY	CHARACTERISTIC	TEST METHOD	PURPOSE	RESULT
STRUCTURAL	Negative Wind Loads	ASTM E 1592	Provides a standard procedure to evaluate or confirm structural performance under uniform static air pressure difference	See Load Chart Section
	Positive Wind Load	AISI S100	North American Specification for the Design of Cold-Formed Steel Structural Members	See Section Properties and Allowable Load Table Section
ROOF LISTINGS	Roof Performance - Florida Approval	ASTM E 1592	Florida product approval is the approval of products and systems, which comprise the building envelope and structural frame, for compliance with the structural requirements of the Florida Building Code.	See FL# 11917.5