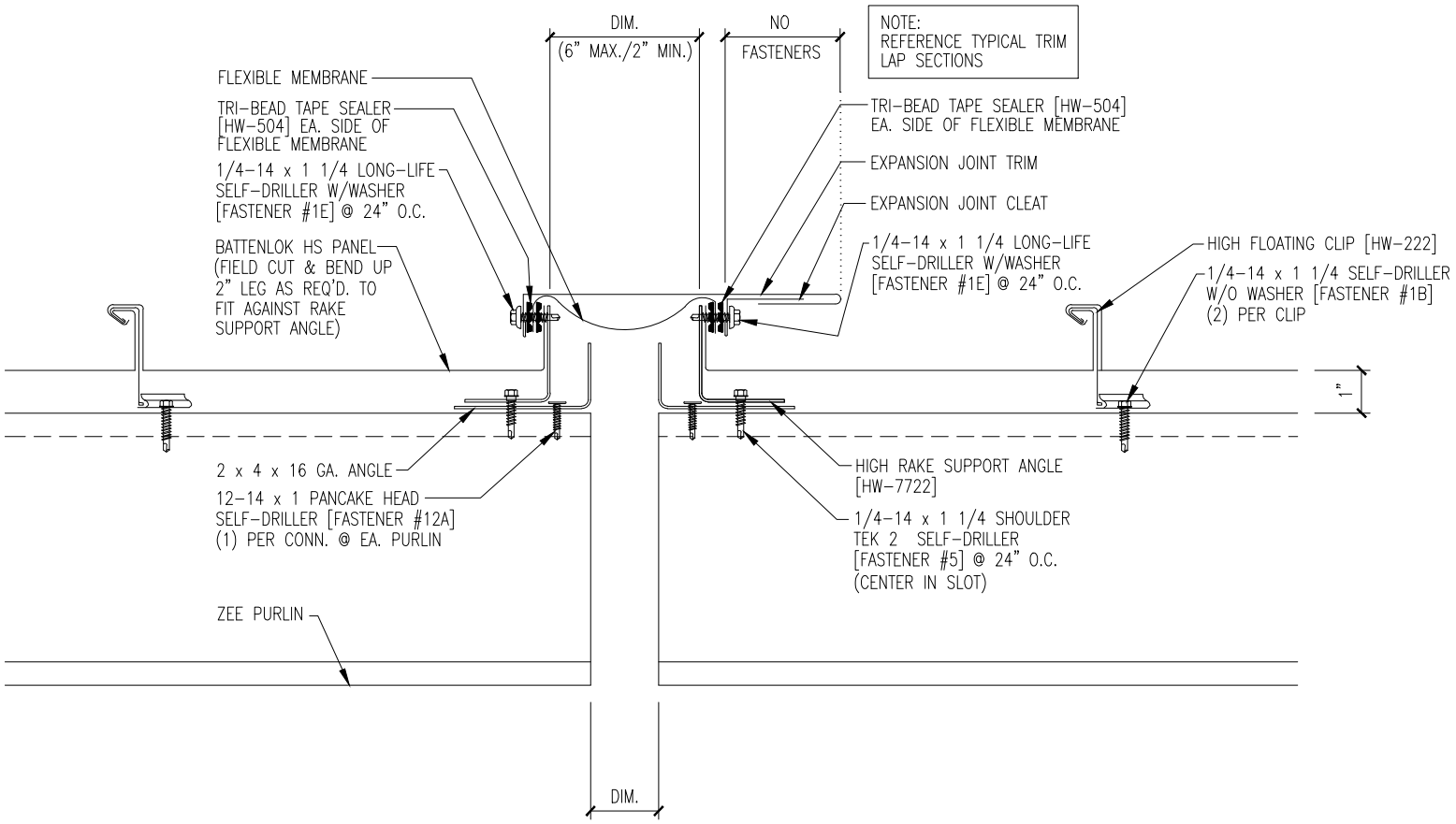
DIM.
(6" MAX./2" MIN.)
NO
FASTENERS
NOTE:
REFERENCE TYPICAL TRIM
LAP SECTIONS
FLEXIBLE MEMBRANE
TRI-BEAD TAPE SEALER
[HW-504] EA. SIDE OF
FLEXIBLE MEMBRANE
1/4-14 x 1 1/4 LONG-LIFE
SELF-DRILLER W/WASHER
[FASTENER #1E] @ 24" O.C.
BATTENLOK HS PANEL
(FIELD CUT & BEND UP
2" LEG AS REQ'D. TO
FIT AGAINST RAKE
SUPPORT ANGLE)
TRI-BEAD TAPE SEALER [HW-504]
EA. SIDE OF FLEXIBLE MEMBRANE
EXPANSION JOINT TRIM
EXPANSION JOINT CLEAT
1/4-14 x 1 1/4 LONG-LIFE
SELF-DRILLER W/WASHER
[FASTENER #1E] @ 24" O.C.
HIGH FLOATING CLIP [HW-222]
1/4-14 x 1 1/4 SELF-DRILLER
W/O WASHER [FASTENER #1B]
(2) PER CLIP
1"
2 x 4 x 16 GA. ANGLE
12-14 x 1 PANCAKE HEAD
SELF-DRILLER [FASTENER #12A]
(1) PER CONN. @ EA. PURLIN
HIGH RAKE SUPPORT ANGLE
[HW-7722]
1/4-14 x 1 1/4 SHOULDER
TEK 2 SELF-DRILLER
[FASTENER #5] @ 24" O.C.
(CENTER IN SLOT)
ZEE PURLIN
DIM.