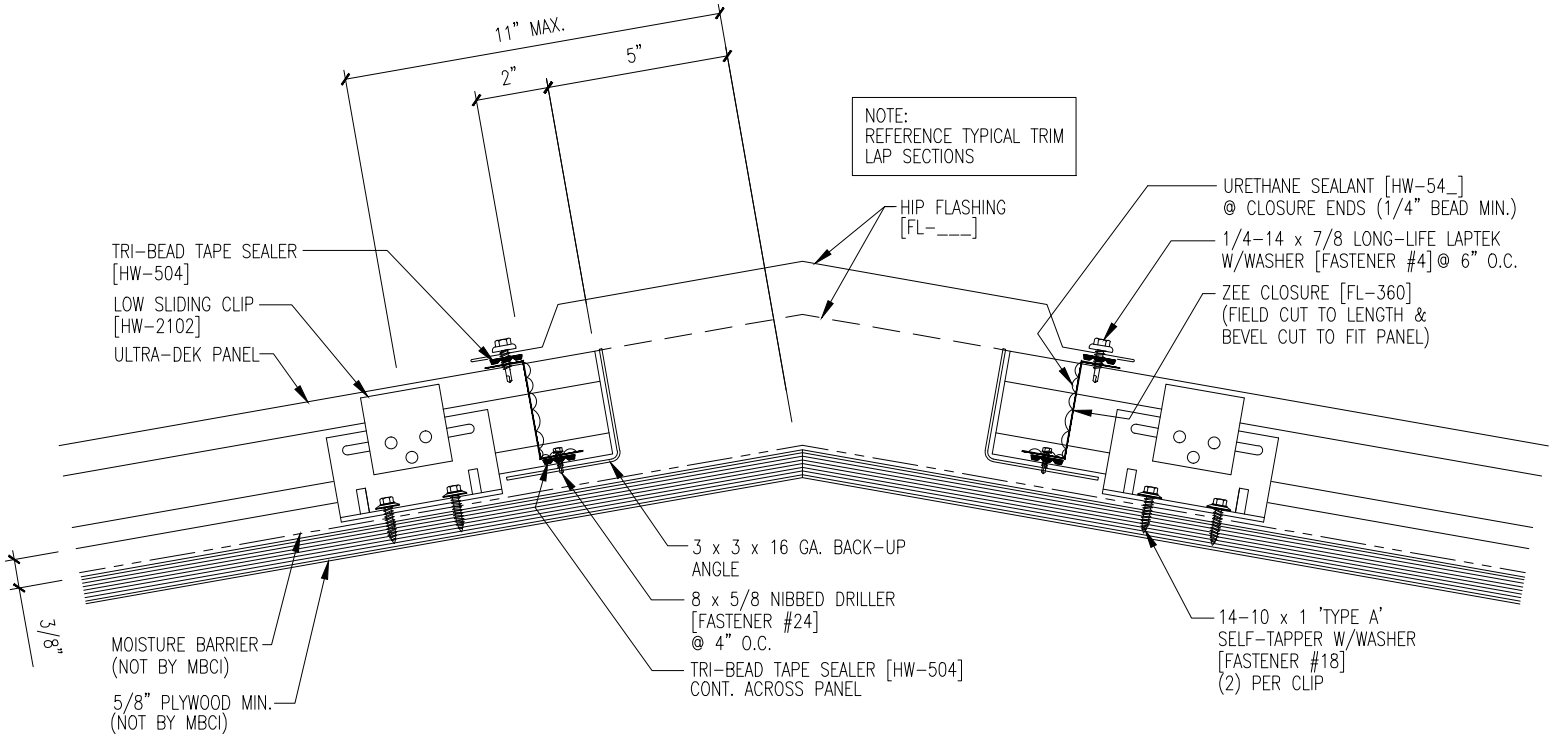
11" MAX.
2"
5"
NOTE:
REFERENCE TYPICAL TRIM
LAP SECTIONS
HIP FLASHING
[FL-___]
URETHANE SEALANT [HW-54_]
@ CLOSURE ENDS (1/4" BEAD MIN.)
1/4-14 x 7/8 LONG-LIFE LAPTEK
W/WASHER [FASTENER #4] @ 6" O.C.
ZEE CLOSURE [FL-360]
(FIELD CUT TO LENGTH &
BEVEL CUT TO FIT PANEL)
TRI-BEAD TAPE SEALER
[HW-504]
LOW SLIDING CLIP
[HW-2102]
ULTRA-DEK PANEL
3 x 3 x 16 GA. BACK-UP
ANGLE
8 x 5/8 NIBBED DRILLER
[FASTENER #24]
@ 4" O.C.
TRI-BEAD TAPE SEALER [HW-504]
CONT. ACROSS PANEL
14-10 x 1 'TYPE A'
SELF-TAPPER W/WASHER
[FASTENER #18]
(2) PER CLIP
3/8"
MOISTURE BARRIER
(NOT BY MBCI)
5/8" PLYWOOD MIN.
(NOT BY MBCI)