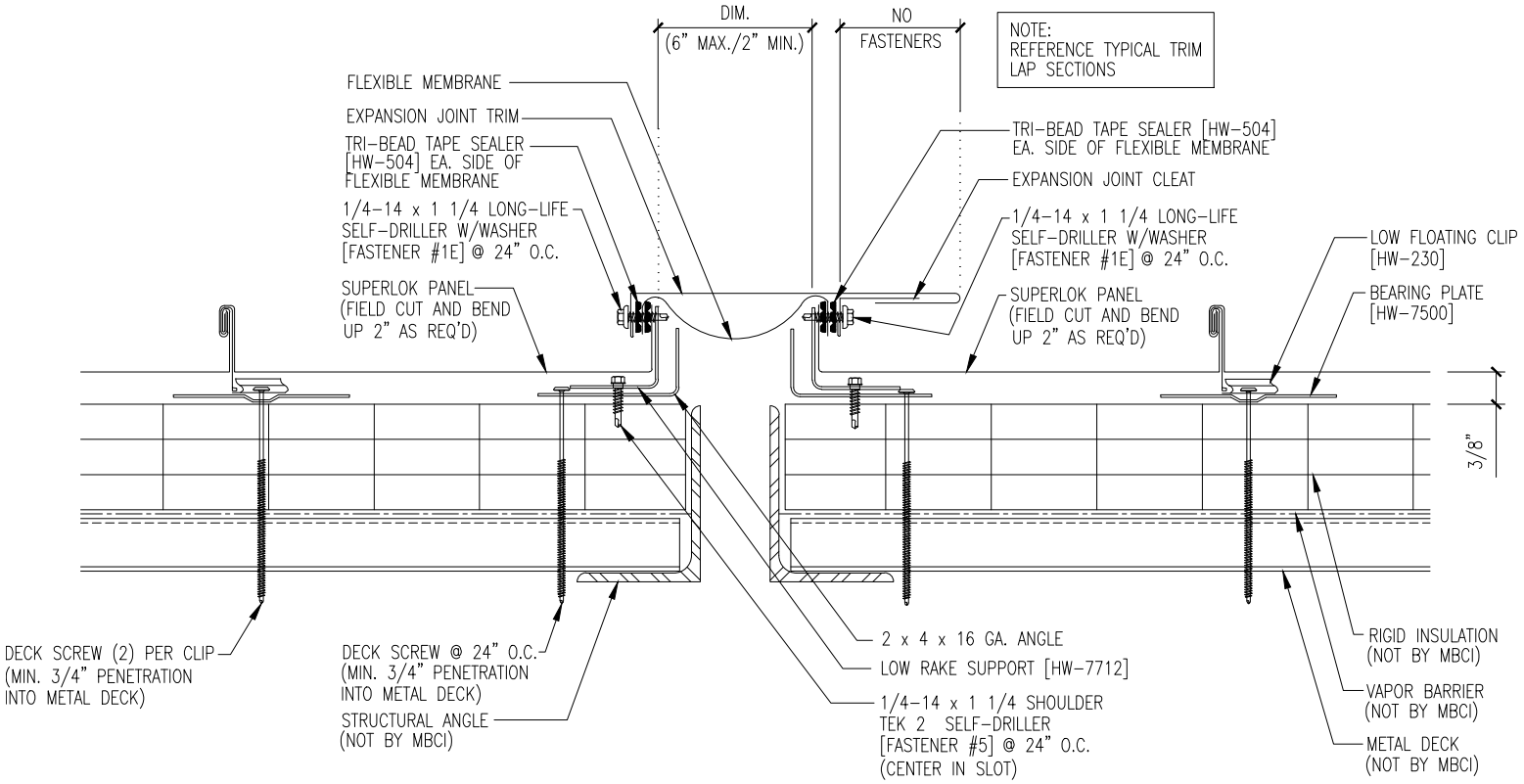
DIM.
(6" MAX./2" MIN.)
NO
FASTENERS
NOTE:
REFERENCE TYPICAL TRIM
LAP SECTIONS
FLEXIBLE MEMBRANE
EXPANSION JOINT TRIM
TRI-BEAD TAPE SEALER
[HW-504] EA. SIDE OF
FLEXIBLE MEMBRANE
1/4-14 x 1 1/4 LONG-LIFE
SELF-DRILLER W/WASHER
[FASTENER #1E] @ 24" O.C.
SUPERLOK PANEL
(FIELD CUT AND BEND
UP 2" AS REQ'D)
TRI-BEAD TAPE SEALER [HW-504]
EA. SIDE OF FLEXIBLE MEMBRANE
EXPANSION JOINT CLEAT
1/4-14 x 1 1/4 LONG-LIFE
SELF-DRILLER W/WASHER
[FASTENER #1E] @ 24" O.C.
SUPERLOK PANEL
(FIELD CUT AND BEND
UP 2" AS REQ'D)
LOW FLOATING CLIP
[HW-230]
BEARING PLATE
[HW-7500]
3/8"
DECK SCREW (2) PER CLIP
(MIN. 3/4" PENETRATION
INTO METAL DECK)
DECK SCREW @ 24" O.C.
(MIN. 3/4" PENETRATION
INTO METAL DECK)
STRUCTURAL ANGLE
(NOT BY MBCI)
2 x 4 x 16 GA. ANGLE
LOW RAKE SUPPORT [HW-7712]
1/4-14 x 1 1/4 SHOULDER
TEK 2 SELF-DRILLER
[FASTENER #5] @ 24" O.C.
(CENTER IN SLOT)
RIGID INSULATION
(NOT BY MBCI)
VAPOR BARRIER
(NOT BY MBCI)
METAL DECK
(NOT BY MBCI)