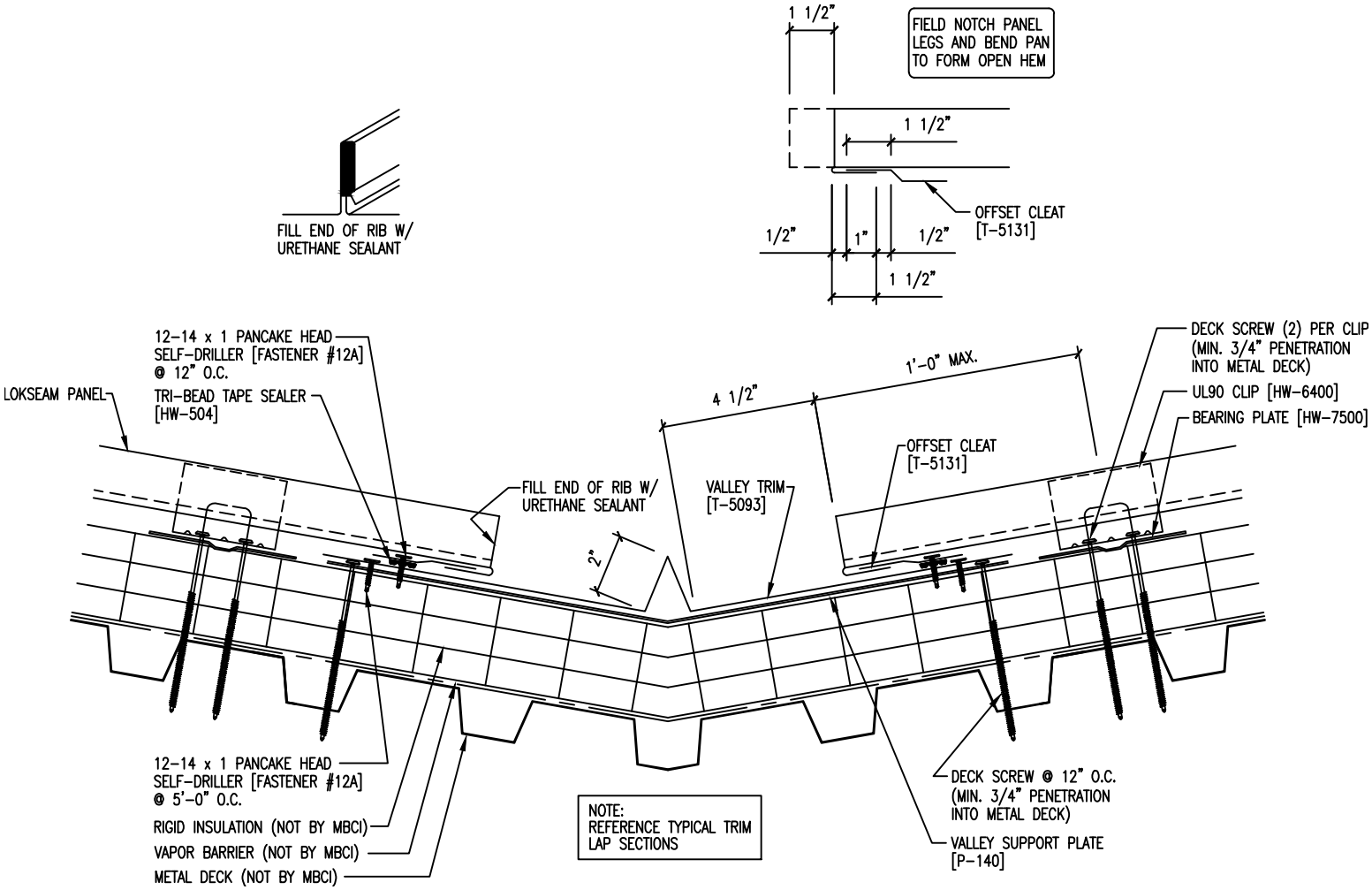
FILL END OF RIB W/
URETHANE SEALANT
1 1/2"
FIELD NOTCH PANEL
LEGS AND BEND PAN
TO FORM OPEN HEM
1 1/2"
OFFSET CLEAT
[T-5131]
1/2"
1"
1/2"
1 1/2"
12-14 x 1 PANCAKE HEAD
SELF-DRILLER [FASTENER #12A]
@ 12" O.C.
LOKSEAM PANEL
TRI-BEAD TAPE SEALER
[HW-504]
4 1/2"
1'-0" MAX.
DECK SCREW (2) PER CLIP
(MIN. 3/4" PENETRATION
INTO METAL DECK)
UL90 CLIP [HW-6400]
BEARING PLATE [HW-7500]
OFFSET CLEAT
[T-5131]
FILL END OF RIB W/
URETHANE SEALANT
VALLEY TRIM
[T-5093]
2"
12-14 x 1 PANCAKE HEAD
SELF-DRILLER [FASTENER #12A]
@ 5'-0" O.C.
RIGID INSULATION (NOT BY MBCI)
VAPOR BARRIER (NOT BY MBCI)
METAL DECK (NOT BY MBCI)
NOTE:
REFERENCE TYPICAL TRIM
LAP SECTIONS
DECK SCREW @ 12" O.C.
(MIN. 3/4" PENETRATION
INTO METAL DECK)
VALLEY SUPPORT PLATE
[P-140]