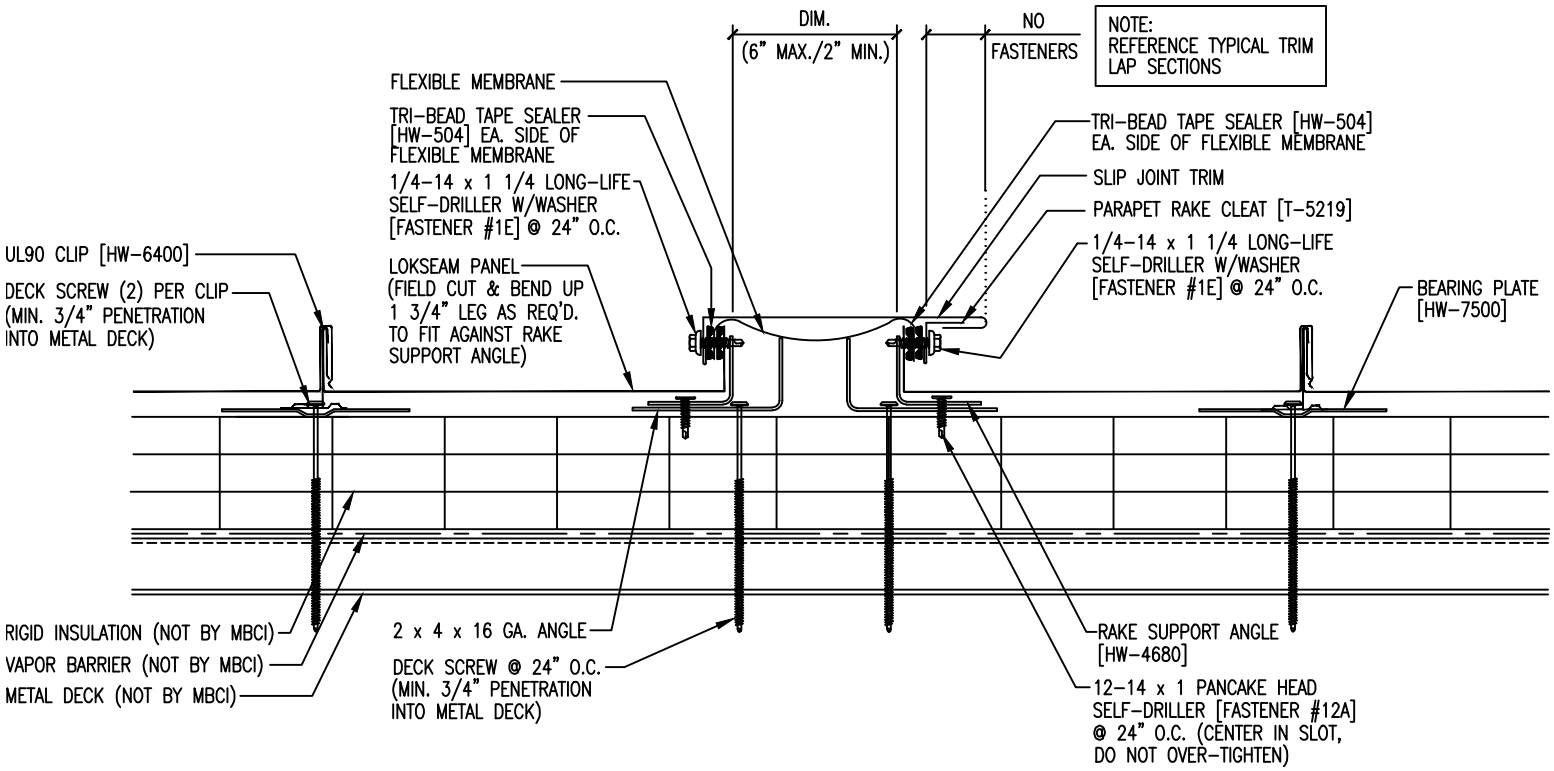
DIM.
(6" MAX./2" MIN.)
NO
FASTENERS
NOTE:
REFERENCE TYPICAL TRIM
LAP SECTIONS
FLEXIBLE MEMBRANE
TRI-BEAD TAPE SEALER
[HW-504] EA. SIDE OF
FLEXIBLE MEMBRANE
1/4-14 x 1 1/4 LONG-LIFE
SELF-DRILLER W/WASHER
[FASTENER #1E] @ 24" O.C.
LOKSEAM PANEL
(FIELD CUT & BEND UP
1 3/4" LEG AS REQ'D.
TO FIT AGAINST RAKE
SUPPORT ANGLE)
TRI-BEAD TAPE SEALER [HW-504]
EA. SIDE OF FLEXIBLE MEMBRANE
SLIP JOINT TRIM
PARAPET RAKE CLEAT [T-5219]
1/4-14 x 1 1/4 LONG-LIFE
SELF-DRILLER W/WASHER
[FASTENER #1E] @ 24" O.C.
UL90 CLIP [HW-6400]
DECK SCREW (2) PER CLIP
(MIN. 3/4" PENETRATION
INTO METAL DECK)
BEARING PLATE
[HW-7500]
RIGID INSULATION (NOT BY MBCI)
VAPOR BARRIER (NOT BY MBCI)
METAL DECK (NOT BY MBCI)
2 x 4 x 16 GA. ANGLE
DECK SCREW @ 24" O.C.
(MIN. 3/4" PENETRATION
INTO METAL DECK)
RAKE SUPPORT ANGLE
[HW-4680]
12-14 x 1 PANCAKE HEAD
SELF-DRILLER [FASTENER #12A]
@ 24" O.C. (CENTER IN SLOT,
DO NOT OVER-TIGHTEN)