

SOFFITS

ARTISAN® SERIES

The simplicity of the Artisan® Series panel is its best design feature. Uniform dimensions and a clean appearance allow the designer to plan modules, eliminate complicated pieces and follow wall curvatures. The Artisan® panel can be vertical, horizontal, perpendicular or skewed to the building line, allowing the designer multidimensional freedom to create.

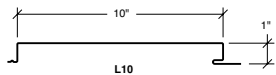
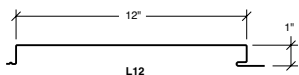
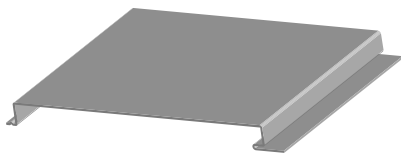

Features and Benefits:

- Artisan® Series panels use the positive fastened method and are attached directly to the substructure. The fastener is concealed behind the flush face.
- Artisan® panels are used for soffits and interior liners. These panels can be attached to the MBCI LiteFrame® system, girts or a solid substructure.
- Artisan® Series carries Florida approvals.

Product Specifications

- **Applications:** Roof and Wall
- **Coverage Widths:** 8", 10", 12"
- **Panel Attachment:** Concealed Fastening System
- **Gauges:** 24 (standard); 26, 22 (optional)
- **Finishes:** Smooth (standard); Embossed (optional)
- **Coatings:** Galvalume Plus®, Signature® 200, Signature® 300, Signature® 300 Metallic

www.mbcim.com

HOUSTON, TX | 877.713.6224
ADEL, GA | 888.446.6224
ATLANTA, GA | 877.512.6224

ATWATER, CA | 800.829.9324
DALLAS, TX | 800.653.6224
INDIANAPOLIS, IN | 800.735.6224

LUBBOCK, TX | 800.758.6224
MEMPHIS, TN | 800.206.6224
OKLAHOMA CITY, OK | 800.597.6224

OMAHA, NE | 800.458.6224
PHOENIX, AZ | 888.533.6224
RICHMOND, VA | 800.729.6224

ROME, NY | 800.559.6224
SALT LAKE CITY, UT | 800.874.2404
SAN ANTONIO, TX | 800.598.6224

MBCI
Metal Roof and Wall Systems

SOFFITS

ARTISAN® SERIES

CATEGORY	CHARACTERISTIC	TEST METHOD	PURPOSE	RESULT
STRUCTURAL	Uplift Resistance	ASTM E 1592	Provides a standard procedure to evaluate or confirm structural performance under uniform static air pressure difference	See Load Chart Section
	Gravity Loads	AISI S100	North American Specification for the Design of Cold-Formed Steel Structural Members	See Section Properties and Allowable Load Table Section
ROOF LISTINGS	Roof Performance - Florida Approval	ASTM E 1592	Florida product approval is the approval of products and systems, which comprise the building envelope and structural frame, for compliance with the structural requirements of the Florida Building Code.	See FL# 11919.1